

The City School
PAF Chapter
Comprehensive Worksheet
2019
GEOGRAPHY
Class – 7



Candidate Name:	_____				
Index Number:	_____			Section:	_____
Branch/Campus:	_____			Date:	_____
Maximum Marks: 100	Time Allowed: 1 hour 30 minutes				

INSTRUCTIONS:

- ❖ Write your name, index number, section, branch/campus and date clearly in the space provided.
- ❖ Read and follow the instructions of the given questions.
- ❖ Answer all the questions in the space provided.
- ❖ Select only one answer when made to choose, otherwise no marks will be given.
- ❖ Check your answers before handing your paper in.
- ❖ Marks for each section are shown below.
- ❖ This paper consists of **08** printed pages including the cover page.

.....**For Examiner's use only**.....

Section						Total
Question	1	2	3	4	5	
Max. Marks	10	10	10	10	10	50
Marks Obtained						

Percentage	
Grade	

INVIGILATED BY

MARKED BY

MARKS TALLIED BY

Q1.(a) Identify the given diagrams and define them.

[4]

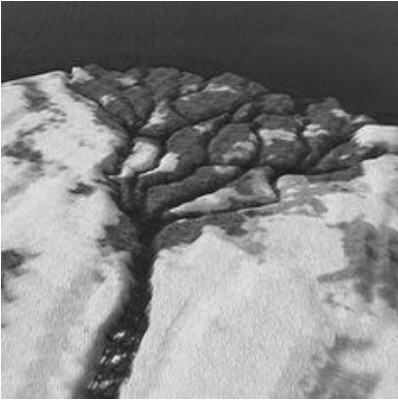

A.



B.



C.



D.

A. _____

B. _____

C. _____

D. _____

(b) Give reasons.

[03]

I. The rough fragments of rock loosened by the hydraulic action of the water become smoother and smaller because

II. It rains every day in equatorial climate because

III. Pakistan and India no longer fight over water because

IV. The water flow doesn't remain same in the Indus river system throughout the year because

V. Saudi Arabia has the largest number of desalination plants because

VI. Monsoon winds in winter does not bring a lot of rain because

(c) Define the following:

[03]

1. Infiltration:

2. Traction:

3. Cyclone:

4. Desalination:

5. Wind:

6. HEP:

Q2. (a) Match the columns A and B and write in column C.

[05]

S.No.	Column A		Column B	Column C
1	Storm	A	Barometer	
2	Wind direction	B	Widespread damage	
3	Air pressure	C	Anemometer	
4	Wind speed	D	Damage to buildings, especially roofs	
5	Strong gale	E	Wind vane	

(b) How is the desalination of sea water effective for countries like Saudi Arabia and UAE? (/02)

Q3. a) Define wind. Also mention the instrument that is used for measuring the speed and direction of the wind. [02]

(b) Mention the three seasons of monsoon [02]

(c) Write the characteristics of an equatorial climate. [02]

(d) Discuss the reasons for the equatorial climate. [02]

(e) Discuss the movement of water in seas and oceans. [02]

Q4.(a) Explain: [06]

i. Confluence:

ii. Source:

iii. Watershed:

iv. Freshwater:

v. Climate:

vi.

(b) Explain the causes of shortage of fresh water.

[02]

(c) How does Egypt irrigate its land?[02]

Q5.(a) Observe the picture below and tell the reason for different direction of monsoon winds in summer and winter.

[02]

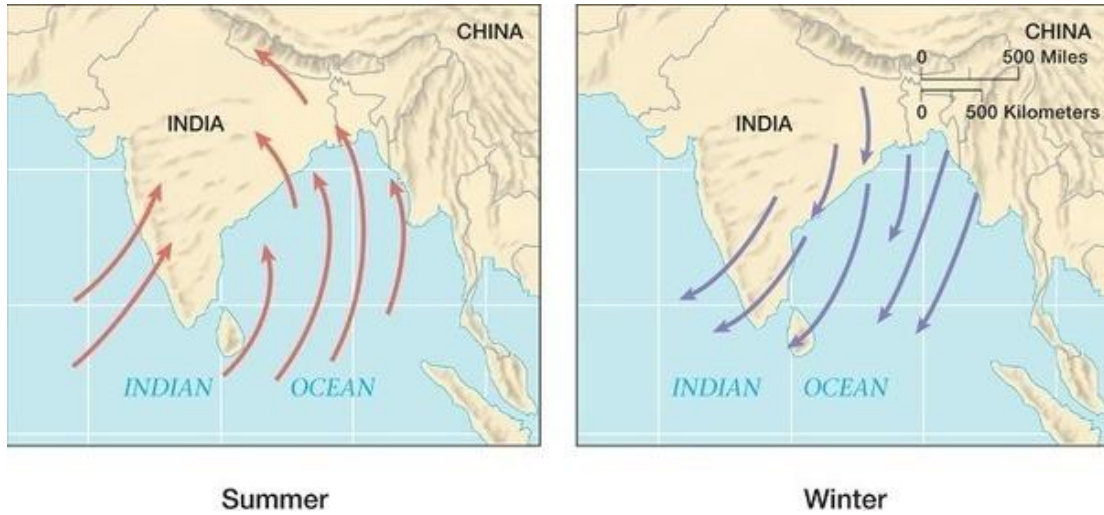

(b) Discuss the features of a cyclone.

[02]

(c) List down the uses of river.[02]

(d) Write the full forms of the following:[04]

- i. **WAA:** _____
- ii. **IRSA:** _____
- iii. **WAPDA:** _____
- iv. **PIDs:** _____